



Undergraduate prospectus

2023/24

gre.ac.uk



UNIVERSITY OF
GREENWICH



#1 modern
London
university

(The Times and The Sunday Times Good University Guide 2022)

#1 university
in Kent
for graduate prospects

(The Times and The Sunday Times Good University Guide 2022)

Contents

Landmark Read &
Meeting 000
Group Study
Staff Office
Training 000
Table 07

2

Group Study Rooms
000 - 000
First Area @
Table 000

1

Group Study Rooms
000 - 000
First Area @
Table 000

0

Book Return
Library Help Desk
Information
Resource Collection
First Area @
Table 000
Way out

Training 000
Knowledge of
Video Conference
First Area @
Table 000

6	A message from the Vice-Chancellor
8	Why join the University of Greenwich?
10	Greenwich Campus
12	Avery Hill Campus
14	Medway Campus
16	Your student life
18	Accommodation
20	We support you
22	Ways to fund your studies
26	Six ways we get you career ready
28	Ask our alumni
30	Your degree, your choice
32	Explore your subject
34	Business School
40	Faculty of Education, Health and Human Sciences
46	Faculty of Engineering and Science
56	Faculty of Liberal Arts and Sciences
62	Our partner colleges
64	How to apply
66	Open Days and evening events
67	An important note

A message from the Vice-Chancellor



**Professor
Jane Harrington**

Vice-Chancellor,
University of Greenwich

“ Welcome to our university. We really hope you decide to become part of our friendly and diverse community of staff and students. Whatever you want to achieve, academically or personally, we’re here to support you to fulfil your potential.”

Why join the University of Greenwich?





Learn vital life skills



Discover what you're good at



Choose your future career



Boost your job prospects



Get an employer-friendly qualification



Make industry contacts



Expand your circle of friends



Meet people from around the world

Greenwich Campus





Study in the heart of a UNESCO World Heritage Site just a few miles from central London.

Our students particularly love Dreadnought Building. With tons of teaching and social spaces, including a lively basement bar, it's the perfect place to work and play.

“The campus is lovely and it's close enough to the rest of London to make the most of London life.”

Liam Cordrey
Economics student



Avery Hill Campus



Enjoy the intimate atmosphere of a London campus where everything you need is on-site.

New facilities include a brand-new library and specialist labs for health professionals.

Many students live on campus and their go-to place to socialise is the Dome.

“I love the strong sense of community at Avery Hill and the perfect balance of city and country living.”

Levi De Sousa
Film student

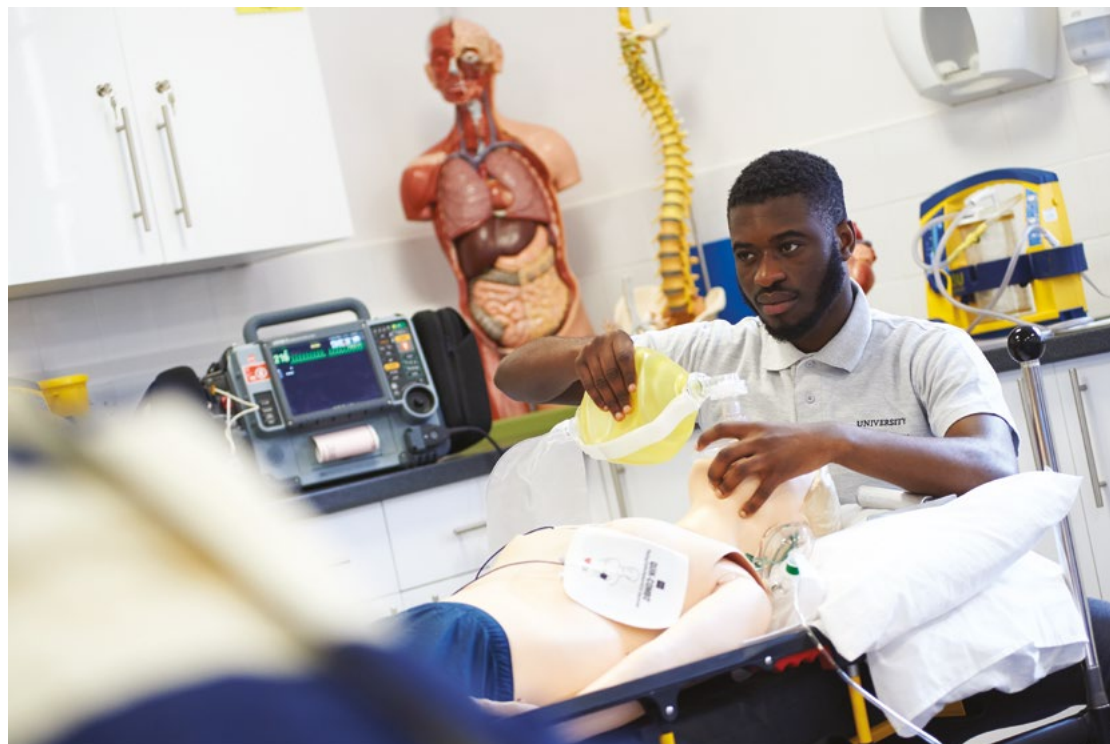

Medway Campus



Join our tight-knit community on this gorgeous redbrick campus in Kent.

You can live, work and socialise on-site. It's home to thousands of students, which makes it very lively and an easy place to make friends. All the action takes place at The Deep End.

“As a child, I visited Medway Campus, I felt at home there and loved the campus and its historic beauty. Ever since then, I've wanted to go to this university.”

Rebekah Huckster
Biology student



Your student life



*“ It's really easy
to find a community
to be part of here
and I have a lot of
friends from both
my course and from
all the different
societies.”*

Ashfi Hossain
Economics student



Your Students' Union

Your Students' Union reps are here to make you feel part of the university community and help you have a great time. There are over 120 clubs and societies you can get involved in.



Your networks

Coming to university is an amazing opportunity to connect with people, share knowledge and develop networks that will help you in your future career. We encourage you to get stuck in from day one.



Your community

Our students come from all over the world and all walks of life. You'll feel right at home whether you have just finished school or are a bit older, are from overseas or from just up the road.



Your sport and fitness

We have lots of team sports, keep-fit activities and campus gyms with great value memberships. Our first-class facilities include floodlit all-weather pitches at Avery Hill Campus, our specialist sports hub.

Accommodation



Great reasons to live in our student halls



All halls on or near campus



Parking at Avery Hill and Medway*



Avery Hill gym free to student residents



Inter-campus bus services**



24/7 security and residential support



Free internet and Wi-Fi



Our halls

Avery Hill

In the Student Village, with facilities on your doorstep.

Greenwich

In the heart of town, close to fast links to central London.

Medway

Just a couple of minutes' walk from your studies.

*Fee applies. **Free service between Avery Hill and Greenwich; fee for Medway service to Avery Hill/Greenwich.

[Explore our accommodation](#)



We support you





Here for you

Mental health coordinators and counsellors, chaplains, and staff from our Listening Ears network – all on hand if you need them.



Keep healthy

A medical centre at Avery Hill and advice on registering at a local practice if you're on another campus.



Help with your studies

Personal tutors to support your learning, plus workshops and drop-in sessions to improve your academic skills.



A safe place to be

Security teams and resident assistants available 24/7.



Access for all

Support if you have a disability, caring responsibilities and/or come from a disadvantaged background.



Money advice

Guidance on managing your money and help to find part-time work if you want extra funds.

Ways to fund your studies



We offer a range of scholarships and bursaries to help our students finance their studies.

These are just some that were available for eligible students in 2022/23.



£700

for new students from **low-income households** with our **Greenwich Bursary**.



Up to £3,000

towards tuition fees for **EU students** with our **EU Bursary**.



Up to £2,000

for **local students** through our **GREAt Skills Scholarship**.



Up to £1,000

towards **travel costs** with our **Commuter Bursary**.



Martha Nakalimo

Adult nursing student

“The University of Greenwich has supported me financially. I used the £700 I received through the Greenwich Bursary to buy a laptop and textbooks for my studies, and the tutors are so helpful.”

Six ways we get you career ready

Student ambassador roles

Become one of our 350 student ambassadors and you'll enjoy paid work at the university with flexible hours that fit around your studies.

Placements and internships

Choose a degree with a placement year option or take a shorter placement or internship with a range of employers.

Career fairs

Network with employers, learn about their recruitment processes and find out about graduate roles in the relaxed environment of our career fairs.

Career support and advice

Get help with your CV and interview technique, attend weekly career clinics, and book one-to-one sessions with our employability team.



“ After working alongside my mentor, I feel a lot more confident about my future career prospects after university and open-minded about my options.”

Hannah Chester
Biology student

Mentoring

Learn from professionals who work in the industry you'd like to get into by joining our mentoring scheme. In 2020/21 more than 1,300 students took part.

Help for entrepreneurs

Access specialist support at our entrepreneurial hub, The Powerhouse, and enter our Enterprise Challenge competition to receive mentoring, training and funding for your idea.



Ask our alumni

We have over 250,000 former students based all around the world, and many give back to the university by supporting our students. As a student, you'll have the opportunity to benefit from their expertise. You'll also be able to join our online community Ask Alumni, where you can connect with our alumni to grow your networks and seek career guidance.





Meike Imberg

Former Students' Union President, sociology and psychology graduate, and now a Diversity and Inclusion Consultant.

Your degree, your choice

Here are a few things you may want to think about before you choose your degree.

I need to fit study into my busy life

You can study many of our courses part-time, while our Elevate degrees only require you to attend campus one day a week – ideal if you have career or family commitments. Extended library hours, remote access to learning materials, and study skills sessions will also help.

I want to earn while I learn

You can work up to 20 hours a week on some courses or take a sandwich year. A [degree apprenticeship](#) allows you to study part-time while earning a salary.

I'd like to study abroad

We can help you study at an international summer school (for a fee) or partner university, or find a course with overseas fieldwork. Grants may be available through the Turing Scheme – see our website for details.

I've got experience relevant to my degree

You can claim 'Recognition of Prior Learning' when you apply. You may not need to complete all the course, or we may ask you to meet lower the entry requirements.





I need to boost my English skills

If you're an overseas student, you can begin your degree at the University of Greenwich International College (UGIC). We also offer pre-sessional English courses at the university.

I don't know if my qualifications are suitable

We accept lots of qualifications, including A-levels, T-levels, BTECs, Access courses and overseas qualifications. If yours aren't listed, get in touch.

I want to cut my study time

With the right qualification, such as a foundation degree, you may be able to go straight into the second or final year of your course.

I've got the ability but not the grades

You can study an extended degree with a foundation year and lower entry requirements or take a foundation degree at one of our partner colleges.

Explore your subject

You can learn more about our faculties and see a list of courses on the following pages.

To find out more about a subject, please visit our website.

Accounting and finance »

Architecture »

Biology and biomedical science »

Business and management »

Chemical engineering »

Chemistry »

Civil engineering »

Computer engineering and cybernetics »

Computer science »

Construction »

Criminology »

Design »

Drama »

Early years studies »

Economics »

Education studies »

Electrical and electronic
engineering »

Engineering (all) »

Engineering management »

Engineering technology »

English »

Film and media »

Forensic science »

Games and digital media »

Geography and environmental sciences »

Health and social care »

History »

Human nutrition »

Human resources »

International relations »

Landscape architecture »

Law »

Logistics and supply chain
management »

Marketing and advertising »

Mathematics »

Mechanical engineering »

Midwifery »

Nursing »

Paramedic science »

PE, sport and exercise science »

Pharmacy »

Psychology »

Public health »

Science (all) »

Social work »

Sociology »

Teacher training »

Tourism, hospitality and events »



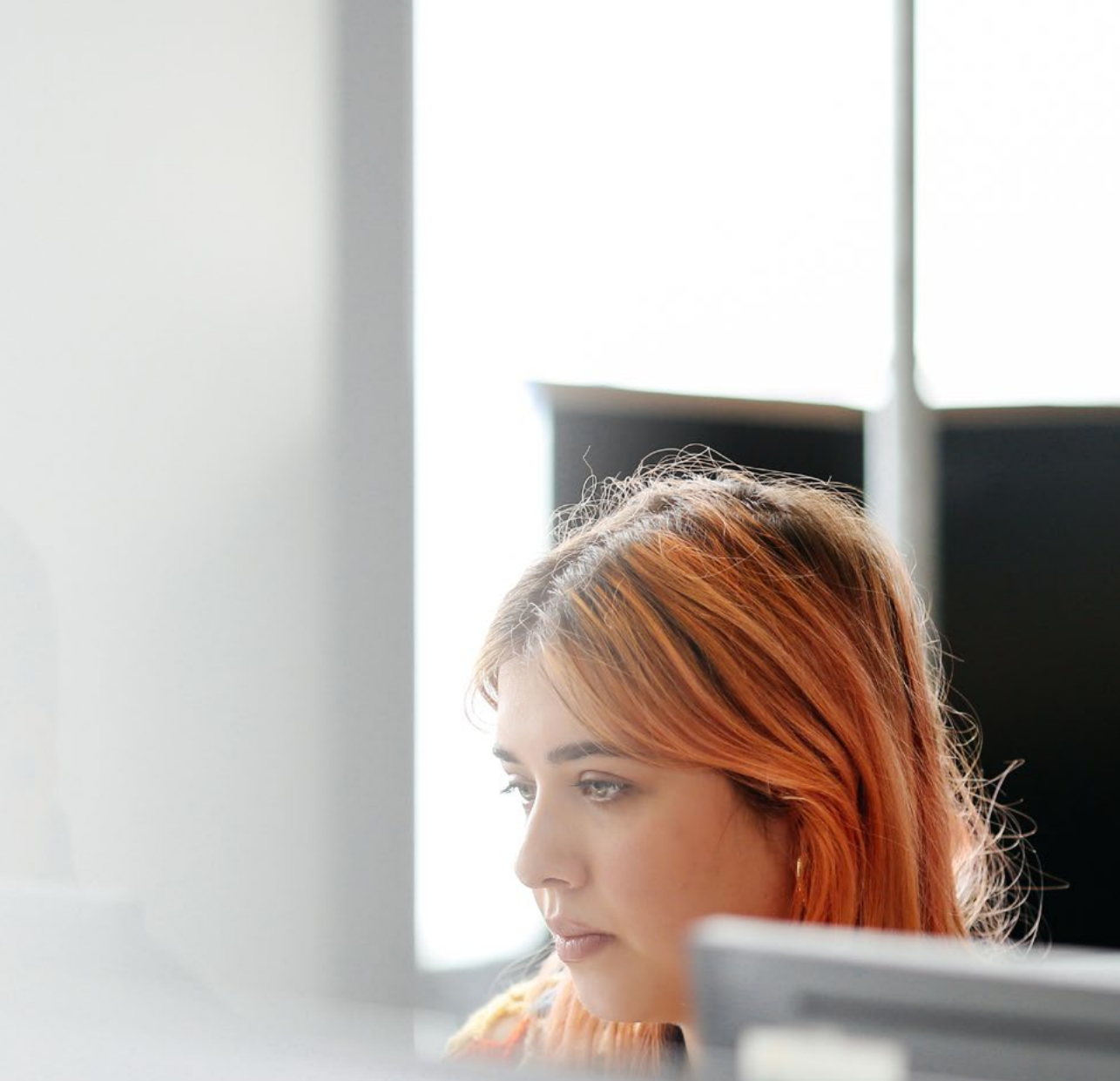

Our graduates can achieve
a **starting salary** of up to

£30,000

(HESA Graduate Outcomes Survey 2021)

The salary data are for the University of Greenwich, as compiled by the Higher Education Statistics Agency (HESA) from responses to the [2020 Graduate Outcomes Survey](#), which was published in 2021. The survey was conducted 15 months after graduates finished their course. The data are for UK-domiciled 2018/19 leavers from full-time undergraduate courses, who, at the time of the survey, reported that they were working full-time as an employee. The salary figure shows the upper quartile annual salary. The upper quartile salary means that a quarter of students who graduated from the University of Greenwich achieved this salary or higher.

Business School

The Business School is based on Greenwich Campus in south-east London.

It's got excellent links with more than 200 businesses, so students have plenty of networking, mentoring and internship opportunities.



The perfect London location

with employers on our doorstep



Take part in our innovation events

Your business idea could
get you an award of up to
£5,000

Course title	Attendance	UCAS code	Upper quartile starting graduate salary HESA*
Accounting and finance			
Accounting and Finance BA Hons	3 years full-time; 6 years part-time; 4 years sandwich	N400 G BA/AF	£27,500
Accounting and Finance (Extended) BA Hons	4 years full-time; 5 years sandwich	N401 G BA/AF	£27,500
Accounting and Finance (Direct Entry) BA Hons	Year 2 entry: 2 years full-time Year 3 entry: 1 year full-time	N43N G BA/AF	Data not available
Accounting and Financial Information Systems BA Hons	3 years full-time; 6 years part-time; 4 years sandwich	NN43 G BA/AFIS	£30,000
Accounting and Financial Information Systems (Extended) BA Hons ¹	4 years full-time; 5 years sandwich	N4N3 G BA/AFIS	£30,000
Finance and Investment Banking BSc Hons	3 years full-time; 6 years part-time; 4 years sandwich	N300 G BSc/Fin	£30,000
Finance and Investment Banking (Extended) BSc Hons ¹	4 years full-time; 5 years sandwich	N302 G BSc/Fin	£30,000
Finance and Investment Banking (Direct Entry) BSc Hons	Year 2 entry: 2 years full-time Year 3 entry: 1 year full-time	N3N3 G BSc/Fin	Data not available

ACCOUNTING AND FINANCE

3rd in **London** *for graduate prospects*

(Complete University Guide 2022)

Business and management			
Business Entrepreneurship and Innovation BA Hons	3 years full-time; 6 years part-time; 4 years sandwich	N196 G BA/BEI	£35,000
Business Entrepreneurship and Innovation (Extended) BA Hons ¹	4 years full-time; 5 years sandwich	NN21 G BA/BEI	£35,000
Business Management BA Hons	3 years full-time; 6 years part-time; 4 years sandwich	N201 G BA/BusMgt	£35,000



Course title	Attendance	UCAS code	Upper quartile starting graduate salary HESA*
Business Management (Extended) BA Hons ¹	4 years full-time; 5 years sandwich	N203 G BA/BusMgt	£35,000
Business Management (Direct Entry) BA Hons	Year 2 entry: 2 years full-time Year 3 entry: 1 year full-time	N202 G BA/BusMgt	Data not available
Business Management and Leadership BA Hons	3 years full-time; 4 years sandwich; start Sept or Jan	N111 G BA/BusMgt	£35,000
Business Studies BA Hons	3 years full-time; 6 years part-time; 4 years sandwich	N107 G BA/Busine	£30,000
Business Studies (Extended) BA Hons ¹	4 years full-time; 5 years sandwich	N2FY G BA/Bus(E)	£30,000
Business Studies (Direct Entry) BA Hons	Year 2 entry: 2 years full-time Year 3 entry: 1 year full-time	N102 G BA/BS	Data not available
Business with Accounting (Year 3 Direct Entry) BA Hons	1 year full-time	NN41 G BA/BusAcc	Data not available
Business with Finance BA Hons	3 years full-time; 6 years part-time; 4 years sandwich	N1NJ G BA/BWF	£30,000
Business with Finance (Extended) BA Hons ¹	4 years full-time; 5 years sandwich	N13N G BA/BWF	£30,000
Business with Finance (Direct Entry) BA Hons	Year 2 entry: 2 years full-time Year 3 entry: 1 year full-time	NJN1 G BA/BusFTop	Data not available
Business with Marketing BA Hons	3 years full-time; 6 years part-time; 4 years sandwich	N1NN G BA/BWM	£30,000
Business with Marketing (Extended) BA Hons ¹	4 years full-time; 5 years sandwich	N15N G BA/BWM	£30,000
Business with Marketing (Direct Entry) BA Hons	Year 2 entry: 2 years full-time Year 3 entry: 1 year full-time	NN1N G BA/BMarTop	Data not available
International Business BA Hons	3 years full-time; 4 years sandwich	N120 G BA/IB	£30,000

“Tutors and lecturers are always offering great examples that bridge the gap between the classroom and real life.”

Pawel Ozga, marketing student

*HESA Graduate Outcomes Survey 2021. Find out how these graduate salaries are calculated [here](#).

¹Course not open to international students.

Course title	Attendance	UCAS code	Upper quartile starting graduate salary HESA*
International Business (Extended) BA Hons ¹	4 years full-time; 5 years sandwich	N125 G BA/IB	£30,000
International Business with Language BA Hons	3 years full-time; 4 years sandwich	NRC1 G BA/InBusLa	£30,000
Economics			
Business Economics BA Hons	3 years full-time; 6 years part-time; 4 years sandwich	L112 G BA/BusEcon	£32,000
Business Economics (Extended) BA Hons ¹	4 years full-time; 5 years sandwich	L101 G BA/BusEcon	£32,000
Economics BSc Hons	3 years full-time; 6 years part-time; 4 years sandwich	L100 G BSc/Ec	£32,000
Economics (Extended) BSc Hons	4 years full-time; 5 years sandwich	L103 G BSc/Ec	£32,000
Economics (Direct Entry) BSc Hons ²	Year 2 entry: 2 years full-time Year 3 entry: 1 year full-time	Check the web page	Data not available
Human resources			
Human Resource Management BA Hons	3 years full-time; 6 years part-time; 4 years sandwich	N600 G BA/HRM	£30,000
Human Resource Management (Extended) BA Hons ¹	4 years full-time; 5 years sandwich	N602 G BA/HRM	£30,000
Logistics and supply chain management			
Business Logistics and Transport Management BA Hons	3 years full-time; 6 years part-time; 4 years sandwich	NJ19 G BA/BLTM	£35,000
Business Logistics and Transport Management (Extended) BA Hons ¹	4 years full-time; 5 years sandwich	N920 G BA/BLTM	£35,000
Business Logistics and Transport Management (Direct Entry) BA Hons	Year 2 entry: 2 years full-time Year 3 entry: 1 year full-time	J9N8 G BA/BLTMTOP	Data not available
Business Purchasing and Supply Chain Management BA Hons	3 years full-time; 6 years part-time; 4 years sandwich	NNC2 G BA/BPSCM	£35,000
Business Purchasing and Supply Chain Management (Extended) BA Hons ¹	4 years full-time; 5 years sandwich	N287 G BA/BPSCM	£35,000



Course title	Attendance	UCAS code	Upper quartile starting graduate salary HESA*
Business Purchasing and Supply Chain Management (Direct Entry) BA Hons	Year 2 entry: 2 years full-time Year 3 entry: 1 year full-time	JN99 G BA/BPS	Data not available
Marketing and advertising			
Advertising and Digital Marketing Communications BA Hons	3 years full-time; 6 years part-time; 4 years sandwich	NN25 G BA/MC	£30,000
Advertising and Digital Marketing Communications (Direct Entry) BA Hons	Year 2 entry: 2 years full-time Year 3 entry: 1 year full-time	Check the web page	Data not available
Marketing Management BA Hons	3 years full-time; 6 years part-time; 4 years sandwich	N501 G BA/M	£30,000
Marketing Management (Extended) BA Hons ¹	4 years full-time; 5 years sandwich	N506 G BA/M	£30,000
Tourism, hospitality and events			
Events Management BA Hons	3 years full-time; 6 years part-time; 4 years sandwich	N820 G BA/EMgt	£23,500
Events Management (Extended) BA Hons ¹	4 years full-time; 5 years sandwich	N823 G BA/EMgt	£23,500
Hospitality Management BA Hons	3 years full-time; 6 years part-time; 4 years sandwich	2500 G BA/Hosp or 2510 G BA/Hosp (with placement year)	£23,500
Hospitality Management (Extended) BA Hons ¹	4 years full-time; 5 years sandwich	N862 G BA/Hosp	£23,500
Hospitality Management (Direct Entry) BA Hons	Year 2 entry: 2 years full-time Year 3 entry: 1 year full-time	Check the web page	Data not available
Tourism Management BA Hons	3 years full-time; 6 years part-time; 4 years sandwich	N8N2 G BA/TM	£23,500
Tourism Management (Extended) BA Hons ¹	4 years full-time; 5 years sandwich	N835 G BA/TM	£23,500
Tourism Management with Language BA Hons	3 years full-time; 6 years part-time; 4 years sandwich	N8R9 G BA/ TMLang	£23,500

EVENTS AND TOURISM

1st in **London** for graduate prospects

(Complete University Guide 2022)

*HESA Graduate Outcomes Survey 2021. Find out how these graduate salaries are calculated [here](#).

¹Course not open to international students.

Faculty of Education, Health and Human Sciences

With award-winning and research-active academics, this faculty attracts students who want to make a real difference to people's lives.



Learn by doing

- Placements with education and healthcare providers
- State-of-the-art simulation spaces that replicate the workplace

Benefit from our experience

- More than a century of teacher training
- Tutors with industry-specific experience

Course title	Attendance	UCAS code	Upper quartile starting graduate salary HESA*
Education subjects			
Early years (Greenwich Campus)			
Early Years BA Hons	3 years full-time; 4 years part-time; 4 years sandwich	X314 G BA/EYEd	£23,000
Early Years (Top-up) BA Hons	1 year full-time; 2 years part-time	X314 G BA/EYEd	Data not available

EARLY YEARS

91% overall student satisfaction

(National Student Survey 2021)

PE, sport and exercise science (Avery Hill Campus)			
Physical Education and Sport BA Hons	3 years full-time; 4–6 years part-time; 4 years sandwich	X360 A BA/PESp	£30,000
Physical Education and Sport (Extended) BA Hons	4 years full-time	C608 A BA/PESp	£30,000
Sport and Exercise Science BSc Hons	3 years full-time; 4 years sandwich	C600 A BSc/SS	£30,000
Sport and Exercise Science (Extended) BSc Hons	4 years full-time; 5 years sandwich	C609 A BSc/SS	£30,000
Teacher training (Avery Hill Campus; course also available at Greenwich Campus where indicated)			
Further Education and Skills Sector PCE	1 year full-time; start Sept or Jan ¹	N/A	Data not available
Primary Education Studies (2-Year Accelerated Degree) BA Hons ²	2 years full-time	9K65 A BA/PEdAcc	£30,000
Primary Education with Qualified Teacher Status (QTS) BA Hons ²	3 years full-time	X320 A BA/PEd	£30,000

PRIMARY EDUCATION

96% overall student satisfaction

(National Student Survey 2021)



Course title	Attendance	UCAS code	Upper quartile starting graduate salary HESA*
Health subjects			
Health and social care (Avery Hill Campus, or Greenwich Campus where indicated)			
Health and Social Care (Top-up) BA Hons	1 year full-time, 2 years part-time ³	L501 G BA/SCSWS1	Data not available
Nursing Associate Foundation Degree ²	2 years full-time; start Sep or Jan	B715 A	Data not available
Operating Department Practitioner BSc Hons ²	3 years full-time; 5 years part-time	B704 A	£29,000
Speech and Language Therapy BSc Hons ^{2 4}	3 years full-time	Check the web page	£27,000
Midwifery (Avery Hill Campus)			
Midwifery BSc Hons ²	3 years full-time; start Sept or Jan	B710 A BSc/Mid	£31,000

NURSING AND MIDWIFERY

No 1 in London for student satisfaction with teaching

(Guardian League Table 2022)

Nursing (Avery Hill Campus)			
Adult Nursing BSc Hons ²	3 years full-time; start Sept or Jan	B730 A BSc/Nur	£28,000
Children's Nursing BSc Hons ²	3 years full-time; start Sept or Jan	B720 A BSc/Nurse	£29,000
Learning Disabilities Nursing BSc Hons ²	3 years full-time; start Sept or Jan	B761 A BSc/LD	£29,000
Mental Health Nursing BSc Hons ²	3 years full-time; start Sept or Jan	B760 A BSc/ NurM	£30,000
Specialist Community Public Health Nursing (Health Visiting and School Nursing) (Top-up) BSc Hons ²	1 year full-time; 2 years part-time; Jan start	N/A	Data not available
Specialist Practitioner (District Nursing) (Top-up) BSc Hons ²	1 year full-time; 2 years part-time; Jan start	N/A	Data not available

*HESA Graduate Outcomes Survey 2021. Find out how these graduate salaries are calculated [here](#).

²Course not open to international students. ³Studied on Greenwich Campus. ⁴Course will run subject to final approval.



“The university has skills labs which are designed to look like actual hospital wards, so you get hands-on experience to prepare you for your placement.”

Sharon Omaguvwe, children's nursing student

Course title	Attendance	UCAS code	Upper quartile starting graduate salary HESA*
Paramedic science (choice of Avery Hill Campus or Medway Campus)			
Paramedic Science BSc Hons ²	3 years full-time	B781 A BSc/ PaSc (London) / B781 M BSc/PaSc (Medway)	£27,000
Psychology (Greenwich Campus)			
Business Psychology BSc Hons	3 years full-time; 6 years part-time; 4 years sandwich	C815 G BSc/Psy	£30,000
Psychology BSc Hons	3 years full-time; 6 years part-time; 4 years sandwich	C800 G BSc/Psy	Data not available
Psychology (Extended) BSc Hons	4 years full-time; 8 years part-time	C803 G BSc/Psy	Data not available
Psychology with Counselling BSc Hons	3 years full-time; 6 years part-time; 4 years sandwich	C8B9 G BSc/ PsyWC	£27,000

PSYCHOLOGY

No 1 in London for graduate prospects

(Complete University Guide 2022)

Public health (Greenwich Campus)			
Public Health BSc Hons	3 years full-time; 6 years part-time; 4 years sandwich	B902 G BSc/PH	£27,000
Public Health (Extended) BSc Hons	4 years full-time	B912 G BSc/PH	£27,000

PUBLIC HEALTH

92% overall student satisfaction

(National Student Survey 2021)

Social work (Greenwich Campus)			
Social Work BA Hons	3 years full-time; 4 years part-time	L500 G BA/SW	£33,000

*HESA Graduate Outcomes Survey 2021. Find out how these graduate salaries are calculated [here](#).

²Course not open to international students

Faculty of Engineering and Science

This faculty is a hub for innovation on both our Medway and Greenwich Campuses. Its close-knit community includes research-active academics who are making a real difference in the world.



Brilliant facilities

- Industry-standard labs
- A replica pharmacy
- Crime scene examination rooms



Flexible ways to study

- Extended degrees with a foundation year, Integrated Master's Degrees with industrial placements

Course title	Attendance	UCAS code	Upper quartile starting graduate salary HESA*
Computer science, mathematics, and games and digital media subjects			
Computer science (Greenwich Campus)¹			
Business Computing BSc Hons	3 years full-time; 6 years part-time; 4 years sandwich	G402 G BSc/BusC	£30,000
Computer Science BSc Hons	3 years full-time; 6 years part-time; 4 years sandwich	G400 G BSc/CS	£30,000
Computer Science (Artificial Intelligence) BSc Hons	3 years full-time; 6 years part-time; 4 years sandwich	G448 G BSc/CSAI	£30,000
Computer Science (Cyber Security) BSc Hons	3 years full-time; 6 years part-time; 4 years sandwich	G445 G BSc/CSCS	£30,000
Computer Science (Data Science) BSc Hons	3 years full-time; 6 years part-time; 4 years sandwich	G446 G BSc/CSDS	£30,000
Computer Science (Games) BSc Hons	3 years full-time; 6 years part-time; 4 years sandwich	G447 G BSc/CSG	£30,000
Computer Science (Networking) BSc Hons	3 years full-time; 6 years part-time; 4 years sandwich	G444 G BSc/CSN	£30,000
Computer Security and Forensics BSc Hons	3 years full-time; 6 years part-time; 4 years sandwich	GF54 G BSc/CSF	£30,000
Computing BSc Hons	3 years full-time; 6 years part-time; 4 years sandwich	G404 G BSc/CSN	£30,000
Computing (Extended) BSc Hons	4 years full-time; 5 years sandwich	I10F G BSc/C	£30,000
Computing (Information Systems) BSc Hons	3 years full-time; 6 years part-time; 4 years sandwich	G411 G BSc/CIS	£30,000
Computing (Network Systems) BSc Hons	3 years full-time; 6 years part-time; 4 years sandwich	G410 G BSc/CNS	£30,000
Software Engineering BEng Hons	3 years full-time; 6 years part-time; 4 years sandwich	G600 G BEng/SE	£30,000

“The tutors are very passionate about the subjects they are teaching, as well as caring about us as students, which helps us with our learning.”

Katie Purves, mechanical engineering technology student

*HESA Graduate Outcomes Survey 2021. Find out how these graduate salaries are calculated [here](#).

¹The courses under this heading are due to move to the Faculty of Engineering & Science in September 2022. Until this time, you will find them on our website listed under the Faculty of Liberal Arts and Sciences.



Course title	Attendance	UCAS code	Upper quartile starting graduate salary HESA*
Games and digital media (Greenwich Campus)¹			
Digital Media Design and Development BSc Hons	3 years full-time; 6 years part-time; 4 years sandwich	G403 G BSc/DMDD	£30,000
Digital Media Design and Development (Virtual Reality) BSc Hons	3 years full-time; 6 years part-time; 4 years sandwich	G422 G BSc/DMDDVR	£30,000
Digital Media Design and Development (Web and Applications) BSc Hons	3 years full-time; 6 years part-time; 4 years sandwich	G407 G BSc/DMDDW	£30,000
Games Design and Development BSc Hons	3 years full-time; 6 years part-time; 4 years sandwich	GG64 G BSc/IMGD	£30,000
Games Design and Development (Modelling and Animation) BSc Hons	3 years full-time; 6 years part-time; 4 years sandwich	GG66 G BSc/GDDMA	£30,000
Games Design and Development (Programming) BSc Hons	3 years full-time; 6 years part-time; 4 years sandwich	GG65 G BSc/GDDP	£30,000
Games Design and Development (Virtual Reality) BSc Hons	3 years full-time; 6 years part-time; 4 years sandwich	G421 G BSc/GDDVR	£30,000

MATHEMATICS

3rd in the **UK** for student satisfaction

(Complete University Guide 2022)

Mathematics (Greenwich Campus)¹			
Financial Mathematics BSc Hons	3 years full-time; 6 years part-time; 4 years sandwich	GN13 G BSc/FM	£30,000
Mathematics BSc Hons	3 years full-time; 6 years part-time; 4 years sandwich	G100 G BSc/Mat	£30,000
Mathematics (Extended) BSc Hons	4 years full-time; 8 years part-time; 5 years sandwich	G1G1 G BSc/Mat	£30,000
Mathematics and Computer Science BSc Hons	3 years full-time; 6 years part-time; 4 years sandwich	GG41 G BSc/ComM	£30,000
Mathematics with Business BSc Hons	3 years full-time; 6 years part-time; 4 years sandwich	G1N2 G BSc/MatBM	£30,000
Mathematics with Economics BSc Hons	3 years full-time; 6 years part-time; 4 years sandwich	G1L1 G BSc/MatEc	£32,000
Statistics and Data Analytics BSc Hons	3 years full-time; 6 years part-time; 4 years sandwich	G311 G BSc/StatOR	£30,000

*HESA Graduate Outcomes Survey 2021. Find out how these graduate salaries are calculated [here](#).

¹The courses under this heading are due to move to the Faculty of Engineering & Science in September 2022.

Until this time, you will find them on our website listed under the Faculty of Liberal Arts and Sciences.



Course title	Attendance	UCAS code	Upper quartile starting graduate salary HESA*
Engineering and construction subjects			
Chemical engineering (Medway Campus)			
Chemical Engineering MEng	4 years full-time; 8 years part-time; 5 years sandwich	H801 M MEng/ ChemE	£30,000
Chemical Engineering BEng Hons	3 years full-time; 6 years part-time; 4 years sandwich	H800 M BEng/ ChemE	£30,000
Chemical Engineering (Extended) BEng Hons	4 years full-time; 8 years part-time; 5 years sandwich	H800 M BEng/ ChEEx	£30,000
Civil engineering (Medway Campus)			
Civil Engineering MEng	4 years full-time; 8 years part-time; 5 years sandwich	H203 M MEngCE4	£30,000
Civil Engineering BEng Hons	3 years full-time; 6 years part-time; 4 years sandwich	H200 M BEng/CE	£30,000
Civil Engineering (Extended) BEng Hons	4 years full-time; 8 years part-time; 5 years sandwich	H208 M BEng/CE	£30,000

CIVIL ENGINEERING

2nd in the **UK** *for student satisfaction*

(Complete University Guide 2022)

Computer engineering and cybernetics (Medway Campus)			
Computer Engineering MEng	4 years full-time; 8 years part-time; 5 years sandwich	GG4Q M MEng/CE	£30,000
Computer Engineering BEng Hons	3 years full-time; 6 years part-time; 4 years sandwich	G401 M BEng/ Comp	£30,000
Computer Engineering (Extended) BEng Hons	4 years full-time; 8 years part-time; 5 years sandwich	H6GP M BEng/ CSSE4	£30,000
Cybernetics MEng	4 years full-time; 8 years part-time; 5 years sandwich	6H50 M MEng/ Cyber	£30,000

Course title	Attendance	UCAS code	Upper quartile starting graduate salary HESA*
Cybernetics BEng Hons	3 years full-time; 6 years part-time; 4 years sandwich	H650 M BEng/ Cyber	£30,000
Cybernetics (Extended) BEng Hons	4 years full-time; 8 years part-time; 5 years sandwich	65H0 M BEng/Cye	£30,000
Construction (Greenwich Campus)¹			
Construction Management BSc Hons	3 years full-time; 5 years part-time; 4 years sandwich	K252 G BSc/DCM	£30,000
Occupational Safety, Health and Environment (Top-up) BSc Hons	2 years part-time (by distance learning); start Sept or Jan	N/A	Data not available
Quantity Surveying BSc Hons	3 years full-time; 5 years part-time; 4 years sandwich	K242 G BSc/QS	£30,000
Electrical and electronic engineering (Medway Campus)			
Electrical and Electronic Engineering MEng	4 years full-time; 8 years part-time; 5 years sandwich	H603 M MEng/ EEE4	£30,000
Electrical and Electronic Engineering BEng Hons	3 years full-time; 6 years part-time; 4 years sandwich	H600 M BEng/EEE	£30,000
Electrical and Electronic Engineering (Extended) BEng Hons	4 years full-time; 8 years part-time; 5 years sandwich	H609 M BEng/EEEf	£30,000
Engineering management (Medway Campus)			
Engineering, Design and Innovation BEng Hons	3 years full-time; 6 years part-time; 4 years sandwich	H707 M BEng/DIE	£30,000
Engineering, Design and Innovation (Extended) BEng Hons	4 years full-time; 8 years part-time; 5 years sandwich	H700 M BEng/DIEe	£30,000
Engineering Management BEng Hons	3 years full-time; 6 years part-time; 4 years sandwich	HN1F M BEng/EBM	£30,000
Engineering Management (Extended) BEng Hons	4 years full-time; 8 years part-time; 5 years sandwich	HNC2 M BEng/ EBME	£30,000

*HESA Graduate Outcomes Survey 2021. Find out how these graduate salaries are calculated [here](#).

¹The courses under this heading are due to move to the Faculty of Engineering & Science in September 2022.

Until this time, you will find them on our website listed under the Faculty of Liberal Arts and Sciences.

Course title	Attendance	UCAS code	Upper quartile starting graduate salary HESA*
Engineering technology (Medway Campus)			
Electrical and Electronic Engineering Technology BEng Hons	3 years full-time; 6 years part-time; 4 years sandwich	H690 M BEng/EEET	£30,000
Information Technology Management for Business BSc Hons	3 years full-time; 6 years part-time; 4 years sandwich	GN52 M BSc/ITMB	£30,000
Mechanical Engineering Technology BEng Hons	3 years full-time; 6 years part-time; 4 years sandwich	H301 M BEng/MET	£30,000
Mechanical engineering (Medway Campus)			
Mechanical Engineering MEng	4 years full-time; 8 years part-time; 5 years sandwich	H304 M MEng/ME4	£30,000
Mechanical Engineering BEng Hons	3 years full-time; 6 years part-time; 4 years sandwich	H300 M BEng/ME	£30,000
Mechanical Engineering (Extended) BEng Hons	4 years full-time; 8 years part-time; 5 years sandwich	H308 M BEng/MEEEx	£30,000

MECHANICAL ENGINEERING

4th in the **UK** for *student satisfaction*

(Complete University Guide 2022)

Science subjects			
Biology and biomedical science (Medway Campus)			
Applied Biomedical Science BSc Hons	4 years sandwich	B903 M BSc/ApBiSc	£30,000
Biology BSc Hons	3 years full-time; 4 years sandwich	C101 M BSc/Bio	£30,000
Biology (Extended) BSc Hons	4 years full-time; 5 years sandwich	C1FY M BSc/Bio	£30,000
Biology MBiol	4 years full-time	C100 M MBiol/IMB	£30,000
Biomedical Science BSc Hons	3 years full-time; 4 years sandwich	B940 M BSc/BmdS	£30,000
Biomedical Science (Extended) BSc Hons	4 years full-time; 5 years sandwich	C743 M BSc/BmdS	£30,000



Course title	Attendance	UCAS code	Upper quartile starting graduate salary HESA*
Chemistry (Medway Campus)			
Chemistry MChem	4 years full-time; 5 years sandwich	F100 M MChem/C	Data not available
Chemistry BSc Hons	3 years full-time; 5 years part-time; 4 years sandwich	F110 M BSc/C	Data not available
Chemistry (Extended) BSc Hons	4 years full-time	F105 M BSc/C	Data not available
Chemistry HNC	2 years part-time	N/A	Data not available

CHEMISTRY
2nd in the **UK** for student satisfaction
 (Complete University Guide 2022)

Forensic science (Medway Campus; course includes study at Greenwich Campus where indicated)			
Forensic and Digital Investigation BSc Hons	3 years full-time; 4 years sandwich ^{2 3}	F414 M BSc/FDI	£30,000
Forensic and Digital Investigation with Industrial Placement BSc Hons	4 years sandwich ^{2 3}	F415 M BSc/FDIIP	£30,000
Forensic Science BSc Hons	3 years full-time; 4 years sandwich	F410 M BSc/FSc	Data not available
Forensic Science (Extended) BSc Hons	4 years full-time; 5 years sandwich	F413 M BSc/FSc	Data not available
Forensic Science with Industrial Placement BSc Hons	4 years sandwich	F420 M BSc/FSc	Data not available
Forensic Science with Criminology BSc Hons	3 years full-time; 4 years sandwich ²	F4M9 M BSc/FSWC	£30,000
Forensic Toxicology BSc Hons	3 years full-time; 4 years sandwich ³	F400 M BSc/FT	Data not available

*HESA Graduate Outcomes Survey 2021. Find out how these graduate salaries are calculated [here](#).

²You will study primarily on our Medway Campus, with one day a week on our Greenwich Campus.

³Course will run subject to final approval.

Course title	Attendance	UCAS code	Upper quartile starting graduate salary HESA*
Forensic Science with Criminology (Extended) BSc Hons	4 years full-time; 5 years sandwich ²	F412 M BSc/FSWC	£30,000
Forensic Science with Criminology and Industrial Placement BSc Hons	4 years sandwich ²	F4M0 M BSc/FSc	£30,000

FORENSIC SCIENCE WITH CRIMINOLOGY

100% overall student satisfaction

(National Student Survey 2021)

Forensic Science with Criminology (Extended) BSc Hons	4 years full-time; 5 years sandwich ²	F412 M BSc/FSWC	£30,000
Forensic Science with Criminology and Industrial Placement BSc Hons	4 years sandwich ²	F4M0 M BSc/FSc	£30,000

Geography and environmental sciences (Medway Campus)

Climate Change BSc Hons	3 years full-time; 4–6 years part-time; 4 years sandwich	F330 M BScH/CC	Data not available
Environmental Science BSc Hons	3 years full-time; 4–6 years part-time; 4 years sandwich	F918 M BSc/EnvS	Data not available
Environmental Science (Extended) BSc Hons	4 years full-time	F900 M BSc/EnvS	Data not available
Physical Geography BSc Hons	3 years full-time; 6 years part-time; 4 years sandwich	F800 M BSc/Geog	Data not available
Physical Geography (Extended) BSc Hons	4 years full-time	F801 M BSc/Geog	Data not available

Human nutrition (Medway Campus)

Food Science and Nutrition BSc Hons ³	3 years full-time; 5 years part-time; 4 years sandwich	Check the web page	Data not available
Human Nutrition and Health BSc Hons	3 years full-time; 5 years part-time; 4 years sandwich	B401 M BSc/HNH	£27,000
Human Nutrition and Health (Extended) BSc Hons	4 years full-time; 5 years sandwich	B408 M BSc/HNH	£27,000

*HESA Graduate Outcomes Survey 2021. Find out how these graduate salaries are calculated [here](#).

²You will study primarily on our Medway Campus, with one day a week on our Greenwich Campus.

³Course will run subject to final approval.



Course title	Attendance	UCAS code	Upper quartile starting graduate salary HESA*
Pharmaceutical sciences (Medway Campus)			
Pharmaceutical Sciences BSc Hons	3 years full-time; 5 years part-time; 4 years sandwich	B202 M BSc/PharS	£29,000
Pharmaceutical Sciences (Extended) BSc Hons	4 years full-time; 5 years sandwich	B208 M BSc/PharS	£29,000

MEDWAY SCHOOL OF PHARMACY
Ranked No 2 in the UK
 (General Pharmaceutical Council 2021)

Pharmacy (Medway Campus)			
Pharmacy MPharm	4 years full-time	B230 MPharm/PH	Data not available
Pharmacy MPharm with Foundation Year ⁴	5 years full-time	B231	Data not available
Sport and exercise science			
For sport and exercise science please see page 42			

*HESA Graduate Outcomes Survey 2021. Find out how these graduate salaries are calculated [here](#).

⁴Course not open to international students.

Faculty of Liberal Arts and Sciences

Our faculty is in the heart of historic Greenwich and offers an array of academic, practical and creative courses across a range of disciplines.

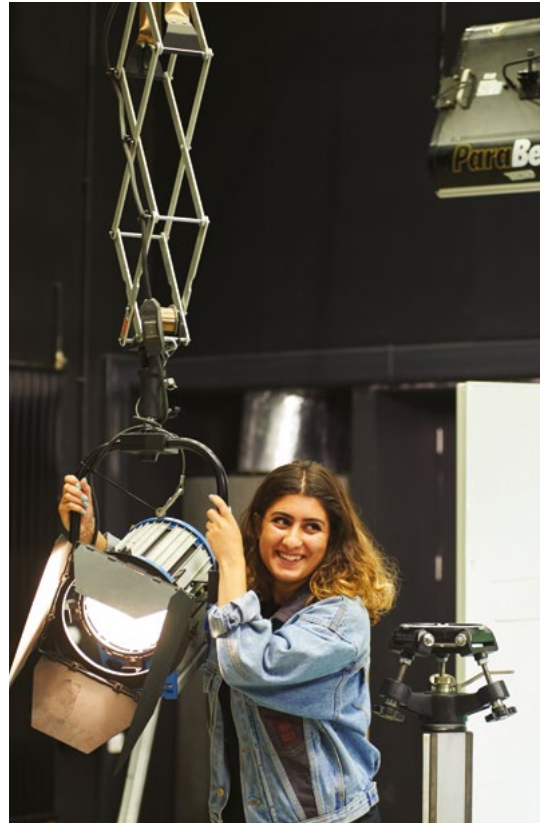

Close to London's cultural life

- World-famous museum and library collections
- Almost 1,000 theatres and galleries



Fantastic facilities

- Top-notch film-making and design studios
- A mooted space for law students
- A 100-seat theatre

Course title	Attendance	UCAS code	Upper quartile starting graduate salary HESA*
--------------	------------	-----------	---

Architecture and landscape architecture subjects

Architecture

Architecture BA Hons	3 years full-time	K100 G BA/Arch	£24,000
----------------------	-------------------	----------------	---------

ARCHITECTURE

Our BA Hons Architecture is ranked **3rd** in **London** in this subject
(Guardian League Table 2022)

Landscape architecture

Landscape Architecture BA Hons	3 years full-time	K310 G BA/LArch	£30,000
Urban Design BA Hons	3 years full-time; 5 years part-time	K302 G BA/UD	£30,000

Design, drama, and film and media subjects

Design

Animation BA Hons	3 years full-time; 4 years sandwich	GW42 G BA/3DDD	£25,000
Graphic and Digital Design BA Hons	3 years full-time; 4 years part-time; 4 years sandwich	W210 G BA/GDD	£25,000
Graphic and Digital Design HND ¹	2 years full-time	012W G HND/GDD	Data not available

Drama

Drama BA Hons	3 years full-time; 6 years part-time; 4 years sandwich	W400 G BA/Dr	£25,000
Drama and English Literature BA Hons	3 years full-time; 6 years part-time; 4 years sandwich	QW43 G BA/DrEng	£25,000

Course title	Attendance	UCAS code	Upper quartile starting graduate salary HESA*
Film and media			
Creative Advertising and Art Direction BA Hons ¹	3 years full-time; 6 years part-time	W201 G BA/CAAD	Data not available
Film and Television Production BA Hons	3 years full-time; 4 years sandwich	P331 G BA/FTVP	£24,500
Film Studies BA Hons	3 years full-time; 6 years part-time; 4 years sandwich	P303 G BA/FS	£24,500
Media and Communications BA Hons	3 years full-time; 6 years part-time; 4 years sandwich	P390 G BA/MCC	Data not available

“You just never think your final-year university project could go so far and have such an impact around the world. Using the facilities at Greenwich allowed me to make something really special.”

Emily George, film graduate

Humanities and social sciences subjects

English

Creative Writing BA Hons	3 years full-time; 6 years part-time; 4 years sandwich	W801 G BA/Cwrite	Data not available
Creative Writing and English Literature BA Hons	3 years full-time; 6 years part-time; 4 years sandwich	QW38 G BA/CWEng	Data not available
English Language and English Language Teaching BA Hons	3 years full-time; 6 years part-time; 4 years sandwich	X162 G BA/ELELT	£30,000
English Language and Literature BA Hons	3 years full-time; 6 years part-time; 4 years sandwich	Q390 G BA/EnLaLi	Data not available
English Literature BA Hons	3 years full-time; 6 years part-time; 4 years sandwich	Q300 G BA/Eng	Data not available
English Literature with Creative Writing BA Hons	3 years full-time; 6 years part-time; 4 years sandwich	Q3W8 G BA/EngCW	Data not available

*HESA Graduate Outcomes Survey 2021. Find out how these graduate salaries are calculated [here](#).

¹Course not open to international students.

Course title	Attendance	UCAS code	Upper quartile starting graduate salary HESA*
History			
History BA Hons	3 years full-time; 6 years part-time; 4 years sandwich	V100 G BA/Hist	Data not available
History and English BA Hons	3 years full-time; 6 years part-time; 4 years sandwich	VQ13 G BA/HisEng	Data not available
History and Politics BA Hons	3 years full-time; 6 years part-time; 4 years sandwich	VL12 G BA/HisPol	£32,000
History and Sociology BA Hons	3 years full-time; 6 years part-time; 4 years sandwich	VL13 G BA/HisSoc	£30,000
International relations			
Languages and International Relations BA Hons	3 years full-time; 6 years part-time; 4 years sandwich	LT22 G BA/IS	£32,000
Politics and International Relations BA Hons	3 years full-time; 6 years part-time; 4 years sandwich	L293 G BA/PlntR	£32,000

POLITICS

Joint 2nd in London
for student satisfaction in this subject

(General Pharmaceutical Council 2021)

Sociology			
Sociology BA Hons	3 years full-time; 6 years part-time; 4 years sandwich	L300 G BA/S	£30,000
Sociology and Criminology BSc Hons	3 years full-time; 6 years part-time; 4 years sandwich	ML23 G BSc/ SocCri	£30,000
Sociology and Psychology BSc Hons	3 years full-time; 6 years part-time; 4 years sandwich	LC38 G BSc/ SocPsy	£30,000

SOCIOLOGY

3rd in London *in this subject*

(Guardian League Table 2022)



Course title	Attendance	UCAS code	Upper quartile starting graduate salary HESA*
Law and criminology subjects			
Criminology			
Criminology and Criminal Justice BA Hons	3 years full-time	M312 G BA/C&CJ	£30,000
Criminology and Criminal Justice (Extended) BA Hons	4 years full-time	L313 G BA/C&CJExt	£30,000
Criminology and Criminal Psychology BSc Hons	3 years full-time; 6 years part-time	MC98 G BSc/CrCP	£30,000
Criminology and Criminal Psychology (Extended) BSc Hons	4 years full-time	L311 G BSc/CrCP	£30,000

CRIMINOLOGY

No 1 in **London** in this subject

(Guardian League Table 2022)

Law			
Law LLB Hons	3 years full-time; 4 years part-time	M100 G LLB	£31,000
Law (Extended) LLB Hons	4 years full-time	M2FY G LLBSW	£31,000
Law in Practice LLB Hons ¹	3 years full-time; 4 years sandwich; start Sept or Jan	M105 G LLB	£31,000
Law Senior Status LLB Hons	2 years full-time	M200 G LLB/LawSS	£31,000
Study Abroad LLB Hons	4 years full-time	M102 G LLB/LSA	£31,000

“Neither of my postgraduate opportunities would have been possible if it were not for the lecturers at Greenwich. I gained a lot of confidence due to their positive and encouraging attitudes.”

Rana Mohamed, international relations graduate

*HESA Graduate Outcomes Survey 2021. Find out how these graduate salaries are calculated [here](#).

¹Course not open to international students.

Our partner colleges

We work with a network of partner colleges to offer students a greater mix of courses. For more information, including links to the college websites, please visit gre.ac.uk/about-us/partner/pcn.

Partner college courses

Bird College

Professional Dance and Musical Theatre **BA Hons**

Hadlow College

Agriculture **BSc Hons**

Agriculture **FdSc**

Animal Conservation and Biodiversity **BSc Hons**

Animal Conservation and Biodiversity **FdSc**

Animal Management **BSc Hons**

Applied Behavioural Science and Welfare **BSc Hons**

Applied Behavioural Science and Welfare **FdSc**

Aquaculture and Fisheries Management **BSc Hons**

Aquaculture and Fisheries Management **FdSc**

Equine Sports Therapy and Rehabilitation **BSc Hons**

Equine Sports Therapy and Rehabilitation **FdSc**

Equine Training and Management **BSc Hons**

Equine Training and Management **FdSc**

Horticulture – Commercial **BSc Hons**

Horticulture – Commercial **FdSc**

International Agriculture **BSc Hons**

International Agriculture **HND**

Zoo Husbandry and Management **FdSc**

London South East Colleges

Biomedical Science (Bromley) **FdSc**

Building Studies (Bexley) **HNC/HND**

Building Surveying (Bexley) **HNC/HND**

Computing (Bexley) **FdSc**

Construction Management (Bexley) **HNC/HND**

Early Years (Bromley) **FdA**

Health and Social Care (Care) (Bexley) **FdSc**

Health and Social Care (Early Years Care) (Bexley) **FdSc**

Health and Social Care (Care) (Bromley) **FdSc**

Pharmaceutical Science (Bromley) **FdSc**

Quantity Surveying (Bexley) **HNC/HND**

Supporting Teaching and Learning (Bromley) **FdA**

MidKent College

Building Services Engineering **HNC/HND**

Civil Engineering **BSc Hons**

Civil Engineering **HNC/HND**

Construction **BSc Hons**

Construction **HNC/HND**

Electrical Engineering **HNC**

Electronic Engineering **HNC**

Mechanical Engineering **HNC**

North East Surrey College of Technology (NESCOT)

Education and Training **FdA**

Education Studies (Final Year Entry) **BA Hons**

Supporting Teaching and Learning **Foundation Degree**

North Kent College

Education Studies (Final Year Entry) **BA Hons**

Supporting Teaching and Learning **FdA**

Whitefield Academy Trust

Supporting Teaching and Learning **FdA**



How to apply

UK students

1. Apply

If you want to study full-time, you apply through UCAS. You apply directly to us for a part-time or PCE course.

2. Tell us about yourself

You need to write a personal statement so we can get to know you. For some courses, we may ask you to attend an interview or audition or show us a portfolio of your work.

3. Get your offers

If we give you an unconditional offer, just accept your place. If your offer is conditional, you'll need to get specific grades. You can join us at an offer holder event to find out more. Once you have your offers, you'll need to select your firm and insurance choices in your UCAS Track account.

4. Get your results

If you have the right grades, brilliant. Just accept your place and we'll email you about what to do next. If not, don't worry. We may still be able to accept you on your course or offer you a different degree through [Clearing](#).

5. Join us

We'll guide you through registering as a student at the University of Greenwich.



International students

1. Visit our website

Go to the 'Your country' page on our website where you'll find out if we work with agents in your region and the entry requirements for your country.

2. Start your application

You can apply through an authorised in-country representative or direct to the university by completing the online application form, or through UCAS..

3. Receive your offer

If you meet the entry requirements, we will offer you a place. Please send any documentation we have asked for, such as qualifications..

4. Accept and confirm your offer

Once you accept your place and pay your pre-registration deposit, you can begin the Confirmation of Acceptance for Study (CAS) process. .

5. Apply for your student visa

Once you have your CAS from us, you can apply for your student visa. Allow plenty of time for your visa application.

6. Get ready to join us

Make sure you have all the documentation you need to register as a student with us and start arranging your travel to the UK.

Open Days and evening events

Meet us on campus or online and we'll guide you through all you need to know about university life.



An important note

This edition of the undergraduate prospectus describes the services and courses that the university intends to offer in the 2023/24 academic year. We make every effort to ensure this information is as accurate as possible at the time of publication. However, this information is subject to change over time and it is important that you check the university's website for the most up-to-date information. In particular, we will make a key update to the website by the end of Clearing 2022 (expected to be in October), which will give a more definitive description of the courses we plan to offer in 2023/24, though some changes may still be made later. Where changes have been made to the information published in this prospectus or online, any significant changes to a course will be notified to any prospective student who has registered an interest in the course and also notified to applicants at the time of making an offer. If you have any comments about the prospectus, please contact us at courseinfo@gre.ac.uk (UK students) and international@gre.ac.uk (international/EU students) as appropriate. The University of Greenwich will do all that it reasonably can do to provide educational services as described on its website and in this prospectus. Sometimes, circumstances beyond our control mean that we cannot provide such educational services. This might be because of, for example, industrial action by university staff or third parties, the unanticipated departure or absence of key members of university staff, acts of terrorism, the acts of any government or local authority, changes reasonably required by a professional, statutory or regulatory body (PSRB) or accrediting body, epidemic or pandemic of disease, academic changes within subject areas, or where the numbers recruited to a course are so low that it is not possible to deliver an appropriate quality of education for students enrolled on it. In these circumstances, the university will take all reasonable steps to minimise the resultant disruption to those services, for example by making reasonable modifications, but to the full extent that it is possible under the general law, the university excludes liability for any loss and/or damage suffered by any applicant. The modifications we make may

be to: the content and syllabus of courses, including in relation to placements; the timetable, location and number of classes; the content or method of delivery of programmes of study; the examination process; and the timing and method of assessment. Many of the changes that we make are in response to feedback from students and are intended to improve the experience of students and student outcomes. Where circumstances demand an unavoidable change or where it is necessary for the university to discontinue a programme of study, the university will take reasonable steps to minimise the effect for applicants and all significant changes will be notified promptly as set out above. Our Student Protection Plan (docs.gre.ac.uk/rep/sas/student-protection-plan) sets out the steps we will take to protect the quality and continuity of study for students. If you have any particular concerns regarding any proposed changes, you should make the university aware as soon as possible by contacting us via the email addresses provided above.

You should also be aware that some of the courses listed in the prospectus may be subject to final approval. In the unlikely event that a course is not approved by its start date, the course will not run and you will not be able to take up your place. Should this happen, you will be informed by the university and assistance will be provided to those who have been offered a place to find a suitable alternative course at the university. If a course is awaiting final approval, this will be indicated clearly in the course listing entry in the prospectus.

The prospectus provides core information on our courses. As a student, you receive further material describing the teaching, examination, assessment and other educational services, and information on the social side of student life at the time that any offer is made to you and subsequently upon enrolment. Your application to the university will be considered in accordance with the university's admissions policy and procedure, which also sets out your right to complain if you are dissatisfied with the handling of your application. Should you go on to enrol as a student of the university, you will be asked to agree to the university's principal conditions of registration and your studies will be undertaken and governed in accordance with the university's student regulations, policies and procedures. Please

note that the principal conditions of registration and the student regulations, policies and procedures are updated annually for the start of the academic year. While changes are not usually significant, the current year's versions should be treated as indicative and you should familiarise yourself with the documents applicable to your year of registration when you enrol. A summary of changes to regulations and policies is provided to continuing students at the start of each academic year. If you become a student, this notice shall constitute a term of the contract between you and the University of Greenwich. Any offer of a place is made on the basis that you consent to this notice as part of the contract.

To view the above terms and conditions online, which include links to the current year's admissions policy and procedure, principal conditions of registration and the student regulations, policies and procedures documents, please visit gre.ac.uk/about-us/governance/legal-information/terms-and-conditions.

HESA Graduate Outcomes Survey 2021

The salary data in the course listings of this prospectus is compiled by the Higher Education Statistics Agency from responses to the **Graduate Outcomes Survey**, conducted 15 months after graduates finish their course (UK domiciled 2018/19 leavers from full-time undergraduate courses, now working full-time as an employee). The salary figure shows the upper quartile annual salary. The upper quartile salary means that a quarter of students who graduated in this course area achieved this salary or higher.

The salary figure is aggregated by subject level. An example of subject-level aggregation is where salary data of graduates from similar courses, such as BSc Hons Computer Science (Games) and BSc Hons Computer Science (Cyber Security), will be calculated together to create an average salary level across the subject area 'Computer science'. Where HESA has aggregated a course into more than one subject level, we have quoted the figure for the subject level with the higher salary. Where no salary is given, there isn't enough information at either course or subject level to provide it.

Get in touch

To find out more about studying at the University of Greenwich, please visit:

gre.ac.uk/contact

UK students

Recruitment team

Tel: 020 8331 9000

Email: courseinfo@gre.ac.uk

International/EU students

International Office

Tel: +44 20 8331 9000

Email: international@gre.ac.uk



This document is available in other formats on request

University of Greenwich, a charity and company limited by guarantee, registered in England (reg. no. 986729).
Registered office: Old Royal Naval College, Park Row, Greenwich, London SE10 9LS